DRINKS ALL DAY

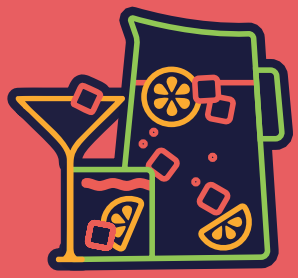

COLD DRINKS

PUREZZA WATER STILL	**2.85 | 5.20**
PUREZZA WATER SPARKLING	**2.85 | 5.20**
COCA COLA	**3.30**
COCA COLA ZERO	**3.30**
FANTA ORANGE	**3.30**
FUZE TEA SPARKLING	**3.85**
FUZE TEA GREEN	**3.85**
FEVER-TREE SICILIAN LEMONADE	**4.15**
FEVER-TREE INDIAN TONIC	**4.15**
FEVER-TREE GINGER BEER	**4.15**
SCHULP APPELSAP	**4.15**
SCHULP SINAASAPPELSAP	**4.15**
FRISTI	**3.50**
CHOCOMEL	**3.50**
LIMONADE 0.35LTR	**2.15**

MOCKTAILS

LEMON FIZZ **7.50**
Fever-Tree sicilian lemonade | siroop | munt | limoen

G&T 0.0% **9.25**
Copperhead 0.0% | Fever-Tree indian tonic

COCKTAILS

SGROPPINO **8**
vodka | citroen | prosecco
Smaken: limoncello | arancello | meloncello | aperitivo +2.5

PORNSTAR SGROPPINO **11**
pornstar martini | sgroppino

PORNSTAR MARTINI **11**
vanille vodka | passievrucht | limoen | eiwit

CITRUS G&T **11**
Boathouse citrus gin | Fever-Tree indian tonic

ROSÉ G&T **11**
Boathouse rosé gin | Fever-Tree indian tonic

MOJITO **11**
rum | bruiswater | munt | limoen

GLAS SANGRIA **5.75**
van de tap

KAN SANGRIA **25.50**
van de tap

VINO!

WHITE

VERDEJO Romeo | Spanje	5.50	27.50
PINOT GRIGIO Paolo | Italië	6.50	32.50
CHARDONNAY Petit Bois | Frankrijk	6.50	32.50
GRÜNER VELTLINER Diem Greener | Oostenrijk	7	35
FREAKSHOW CHARDONNAY Lodi Michael David | USA		45

ROSÉ

LE VIGNERON Catalan | Frankrijk	5.50	27.50
PINOT GRIGIO ROSÉ Bosco del Merlo | Italië	7	35

RED

SANGIOVESE Millefiori | Italië	6.50	32.50
RIOJA CRIANZA Del Medievo | Spanje	7	35

BUBBLES

PROSECCO Bosco del Merlo | Italië	8	40

SPRITZZZ

10.50

prosecco | purezza sparkling water

- **APERITIVO**
- **LIMONCELLO**
- **SICILIAN** arancello
- **MELONCELLO**



DRINKS

WARM DRINKS

KOFFIE	3.15
CAPPUCCINO	3.75
ESPRESSO	3.15
DUBBELE ESPRESSO	4.30
ESPRESSO MACCHIATO	3.30
FLAT WHITE	4.30
LATTE MACCHIATO	4.30
KOFFIE VERKEERD	4.30
THEE	3.15
MUNTTHEE	4.25
GEMBERTHEE	4.25
IRISH KOFFIE	9.50
ITALIAN KOFFIE	9.50
SPANISH KOFFIE	9.50

BEER



DRAFT

PERONI	3.75
PERONI CAPRI	6.50
PERONI 0.5LTR	7.50
GRIMBERGEN BLOND	5.50

BOTTLE

PERONI 0.0%	5.00
GROLSCH WEIZEN 0.0%	5.50
GROLSCH RADLER 2%	5.00

SPIRITS

KETEL 1 JONGE JENEVER	4.50
TIA MARIA	5.75
BAILEY'S	5.75
SAMBUCA	5.75
ADRIATICO AMARETTO	5.75
LICOR43	5.75
FRANGELICO	5.75
LIMONCELLO	5.25
ARANCELLO	5.25
MELONCELLO	5.25
JAMESON	5.75
REMY MARTIN VSOP	6.75
BOATHOUSE RUM	5.25
GRAPPA PALLADIN	6.25